

Unsure of *Close Contact

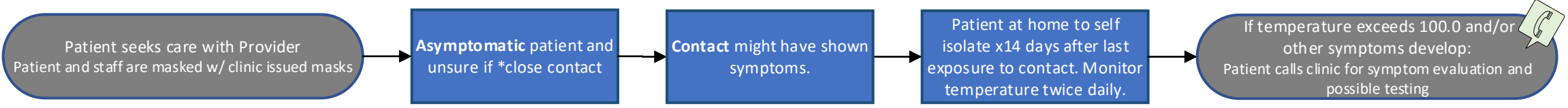

Confirmed *Close Contact

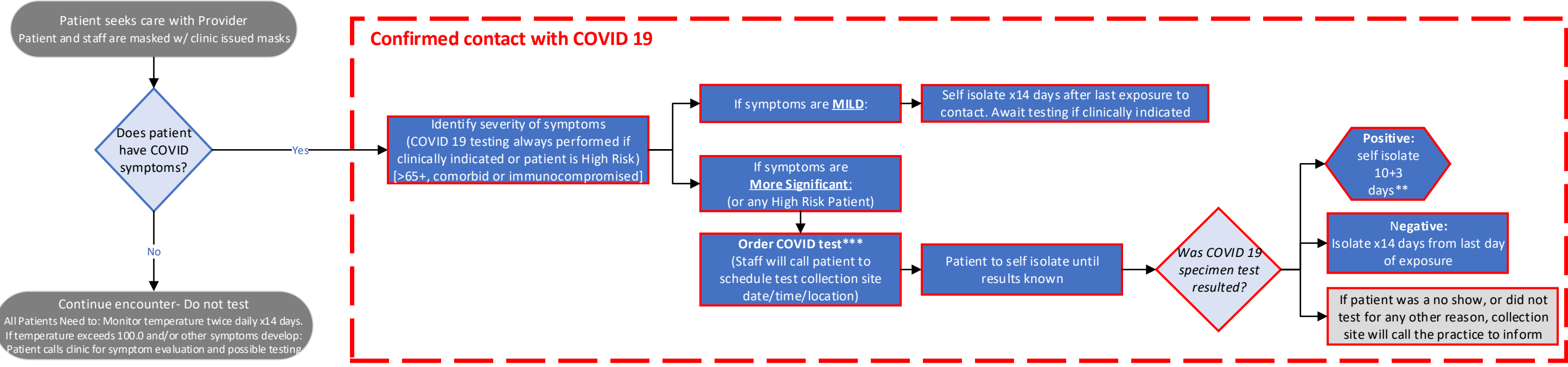

No Confirmed *Close Contact

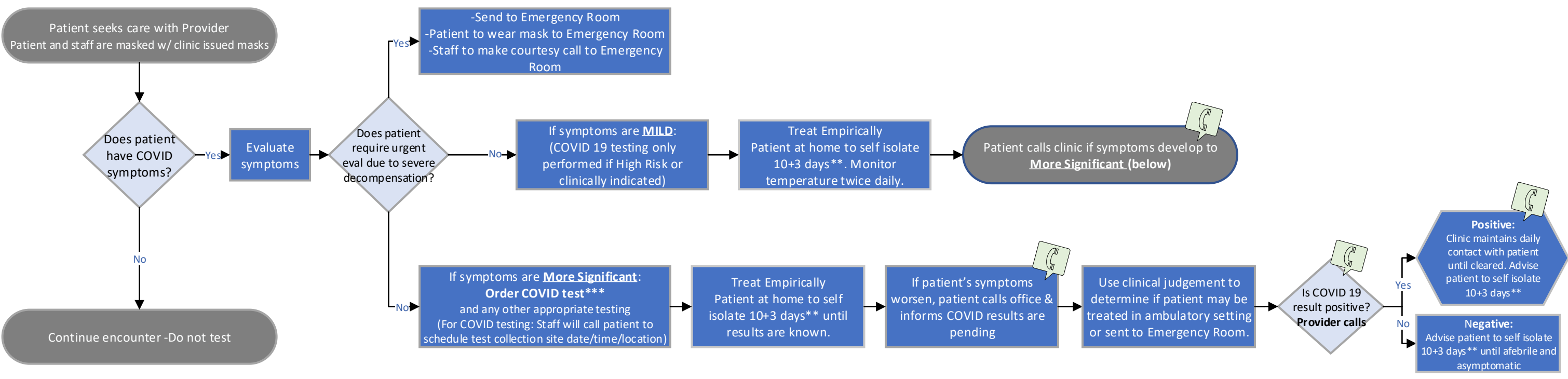

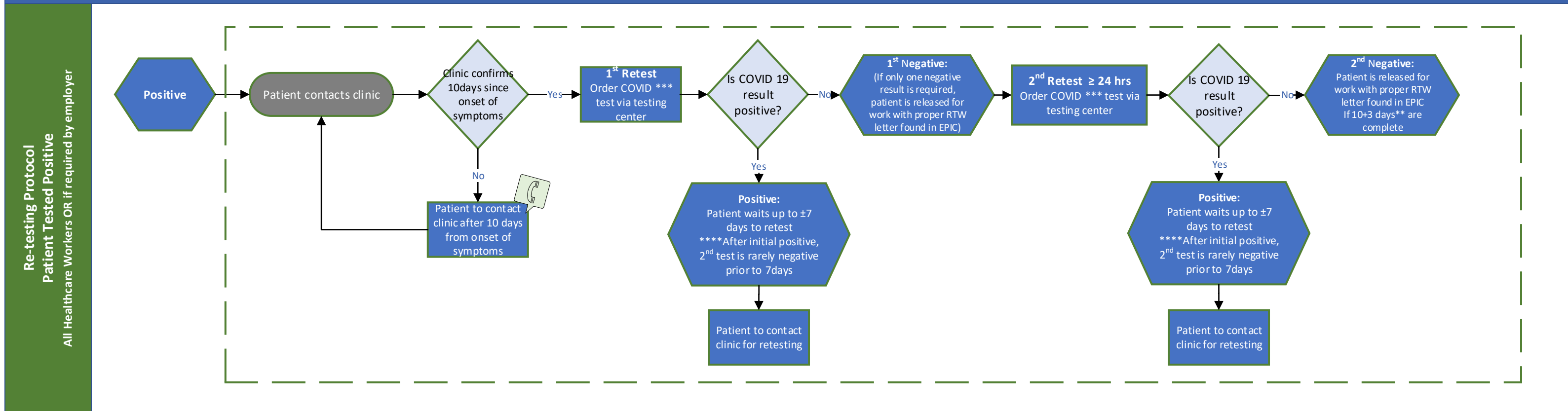

Reference Page

Key:

- **Defining Symptomatic:** New onset fever/respiratory tract symptoms (e.g. cough, dyspnea,) myalgias, diarrhea, smell/taste loss. Likelihood of COVID is increased if patient resides in or has traveled within the previous 14 days to a location with severe COVID 19 infections/ has had close contact with confirmed COVID 19 patient within last 14 days.
- **Assumption:** All clinic staff and patients are masked as of 3.25.20. All clinic staff in an exam room must wear complete PPE for tests producing aerosolized droplets.
- ***Close contact:** Less than 6ft away & greater than 2mins
- ****10+3 day protocol:** isolate for 10 days after symptoms began or 3 days after last symptoms, whichever is longer
- *****On Lab Order Note:** Specify if test is for healthcare worker or first responder
- ******Retesting Protocol:** If two negatives are requested from employer (e.g. healthcare worker): you may wait until 1st test is resultd prior to ordering 2nd test OR order both tests with note to schedule 2nd retest > 24hrs after 1st.

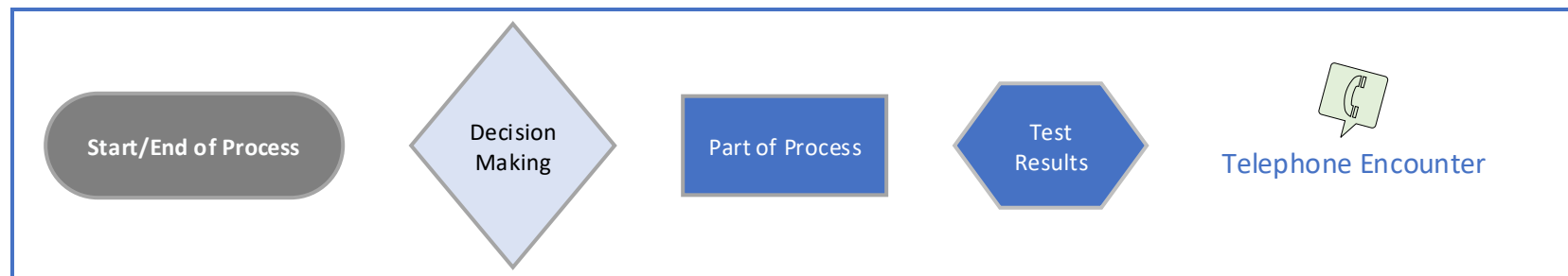

This workflow was designed specifically for Texas Health Physicians Group practices and we are sharing only for purposes of awareness and there is no guarantee this process would be appropriate for all settings.